

The Compatibility Report for

Michael Jackson

and

Janet Jackson



Birth Data for Michael:

Michael Jackson

29 August 1958

19:33

Gary, Indiana

Birth Data for Janet:

Janet Jackson

16 May 1966

19:00

Gary, Indiana

www.astro-reports.com
info@astro-reports.com

Introduction

This Friends Report is divided into 4 chapters.

Chapter 1 describes your temperaments and personalities. The issues described in Chapter 1 become particularly powerful if you have a close or long-lasting relationship. Idiosyncrasies or quirks in another person's personality do not bother us as much if our relationship is a casual one. For example, if one person is neat and tidy and the other is sloppy, this is more likely to become a concern if you depend on each other in a business partnership than if you are casual acquaintances.

Pay close attention to the issues described in Chapter 2 because these are the most important themes in your relationship. For example, if themes of open communication and friendliness are emphasized, then you can count on this relationship growing into a close, long-lasting friendship. However, if friendliness and harmony between you are hardly mentioned at all, your relationship will be a more formal, less personal one and you probably won't think of one another as close friends. Note also that the material in Chapter 2 is presented roughly in order of importance, so that the material presented at the beginning of Chapter 2 is the most powerful.

Chapter 4 describes issues in your relationship of less importance than those presented in Chapter 2. Chapter 3 describes situations and circumstances that arise over time if your relationship is a long-lasting one.

If a statement appears to contradict another statement, then your roles are likely to alternate. For example, a statement that Michael is more aggressive than Janet, and another statement stating that Janet is more aggressive than Michael, means that you alternate roles, with Michael sometimes being the leader and Janet being the follower, and sometimes just the opposite. Also, read the statements carefully, as it is likely that a careful reading will reveal different kinds of aggressiveness or areas in which the aggressiveness is likely to express itself.

To make the most of this report, combine this astrological analysis with other things that you know about each other. For example, if your relationship is strictly business-related and close, personal friendship is unimportant to both of you, then it will not concern you if there is little warmth in the relationship. However, a lack of warmth and sympathy, or a tendency to be critical and judgmental of one another, is a more serious problem in a parent-child relationship. You may also want to order a Natal Report for each of you. The Natal Report describes your individual traits. The material in Chapters 2, 3 and 4 of this report describes the dynamics of your relationship, but does not describe your individual natures.

Your birth chart interpretation is based on the positions of the planets at the time of your birth. For the benefit of students of astrology, these positions, along with other technical information, are listed below:

Positions and Data for Michael:

Sun	position is	6 deg.	09 min.	of Virgo
Moon	position is	14 deg.	54 min.	of Pisces
Mercury	position is	25 deg.	25 min.	of Leo
Venus	position is	17 deg.	04 min.	of Leo
Mars	position is	22 deg.	02 min.	of Taurus
Jupiter	position is	28 deg.	32 min.	of Libra
Saturn	position is	19 deg.	07 min.	of Sagittarius
Uranus	position is	13 deg.	30 min.	of Leo
Neptune	position is	2 deg.	35 min.	of Scorpio
Pluto	position is	2 deg.	10 min.	of Virgo
Asc.	position is	10 deg.	07 min.	of Pisces
MC	position is	19 deg.	32 min.	of Sagittarius
2nd cusp	position is	26 deg.	44 min.	of Aries
3rd cusp	position is	27 deg.	00 min.	of Taurus
5th cusp	position is	10 deg.	18 min.	of Cancer
6th cusp	position is	4 deg.	17 min.	of Leo

Tropical zodiac. PLACIDUS houses. Lat. and Long.: 41 N 35 36 87 W 20 47
Daylight Savings Time observed. GMT: 00:33:00 Time Zone: 6 hours West.

Positions and Data for Janet:

Sun	position is	25 deg.	39 min.	of Taurus
Moon	position is	15 deg.	35 min.	of Aries
Mercury	position is	13 deg.	48 min.	of Taurus
Venus	position is	13 deg.	11 min.	of Aries
Mars	position is	21 deg.	26 min.	of Taurus
Jupiter	position is	2 deg.	15 min.	of Cancer
Saturn	position is	27 deg.	14 min.	of Pisces
Uranus	position is	15 deg.	30 min.	of Virgo
Neptune	position is	20 deg.	41 min.	of Scorpio
Pluto	position is	15 deg.	50 min.	of Virgo
Asc.	position is	14 deg.	26 min.	of Scorpio
MC	position is	24 deg.	36 min.	of Leo
2nd cusp	position is	13 deg.	54 min.	of Sagittarius
3rd cusp	position is	18 deg.	17 min.	of Capricorn
5th cusp	position is	27 deg.	00 min.	of Pisces
6th cusp	position is	23 deg.	13 min.	of Aries

Tropical zodiac. PLACIDUS houses. Lat. and Long.: 41 N 36 87 W 21
Daylight Savings Time observed. GMT: 00:00:00 Time Zone: 6 hours West.

Chapter 1

A Comparison of Temperaments and Life Styles that Affect Your Ability to Harmonize with Each Other

Michael's Sun in Virgo and Janet's Sun in Taurus:

Both of you are practical and down to earth. Michael is more precise and more of a perfectionist than Janet. Michael is also more easily worried and more inconsistent.

Janet is steadier emotionally than Michael is, and Michael appreciates Janet's consistent nurturing, healing, and soothing qualities. You make very good friends!



Michael's Moon in Pisces and Janet's Moon in Aries:

Your instinctive emotional responses and emotional needs are so different that quite often you rub each other the wrong way or cause offense to one another unintentionally.

Janet has an eager, active, take-charge attitude that is somewhat abrasive to Michael, who is gentle, receptive, very sensitive, and rather passive.



Janet is direct and confrontational, and can be quite irritated with Michael's vagueness, over-sensitivity, and tendency to seek escape or avoid conflict. Janet is somewhat volatile and needs to express anger and other emotions rather than bottling them up. Once released, Janet forgets these outbursts rather quickly, but Michael is often left feeling hurt or upset by the disruption. Michael craves peace, tranquility, and a sort of idyllic environment.

Also, Michael has a strong need for closeness and sympathy, while Janet prefers to be (or at least acts) self-reliant and independent. Michael is extremely flexible and adaptable and often unfocused or unclear about personal direction, and Janet may dominate or take advantage of Michael's willingness to give and bend.

Both of you have Moon conjunct or in hard aspect to Uranus:

Both of you are quite sensitive to being emotionally restricted, or bound by routine, stereotypes, or others' expectations. You're both likely to feel that you are unusual, not conventional in your tastes and needs, and dancing to the beat of a different drummer. You share a great need for personal independence and the freedom to be spontaneous and impulsive.

Sustaining regularity and stability in your domestic lives or close personal relationships is challenging for you as individuals, but this shouldn't be much of a problem with one another. You're apt to gladly give one another the space and personal autonomy that is so vital to both of you. Staying connected and maintaining closeness may be more difficult.

Chapter 2

Major Themes in the Relationship: What Brought You Together

Moon Mutually Aspects Uranus:

You are a wild and zany duo! This relationship should loosen you up, bring out the child in you, and be lots of fun. Working jointly on practical tasks is often an exercise in futility, however, because the two of you would much rather joke around than persevere through tedious or difficult tasks.

Michael's Moon Opposition Janet's Uranus:

Janet is instrumental in freeing Michael from many old habits and attitudes. Both of you find this relationship enlivening and you often get into a free-spirited, even zany, mood together. Any contracts or commitments you make to each other, however, may be short-lived as events and circumstances are likely to change so often that your plans need to be constantly revised.

Janet's Moon Trine Michael's Uranus:

There is an upbeat, enthusiastic, spontaneous quality to your relationship. You spark each other's imagination, creativity, and wit. You feel loose and uninhibited with each other, and you enjoy exploring life and sharing new experiences.

Michael's Moon Opposition Janet's Pluto:

This relationship will have a big impact on both of you. If you spend a good deal of time with each other, you will find that you share much of your personal past and many sides of yourself that remain hidden from others. However, it is unlikely that you will feel completely comfortable around each other, and there is an intense, probing quality to your relationship that makes it difficult to have a light, easy-going time together.

Michael's Mars Conjunct Janet's Mars:

You energize, stimulate, provoke, inflame, and challenge one another! You can also irritate, anger, fight, push, and drive each other! Together you can accomplish an enormous amount of work, and it is important to you to share vigorous physical activities as an outlet for some of the fire you stir up in one another.

Michael's Mars Opposition Janet's Neptune:

You can act very silly and childish together. When the two of you get together, you love to let your imaginations run wild. You have difficulty accomplishing anything of a serious or mundane nature together, and you prefer to explore artistic, religious, and metaphysical areas, rather than focus on more mundane affairs.

Janet's Sun Square Michael's Mercury:

The two of you do not always see eye-to-eye on issues, and it is very easy for Michael to become critical of Janet. Compounding the problem is Janet's tendency to be very sensitive to criticism from Michael and consequently react defensively to this criticism. This need not be a serious problem however; a little tolerance for each other's right to disagree and respect for individual differences is all it takes to make personal differences interesting rather than annoying.

Janet's Asc. Square Michael's Venus:

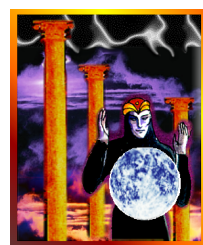

You enjoy recreation or fairly frivolous, self-indulgent pursuits together, which is quite pleasant for the most part. The only drawback is that you may encourage one another to be lazy, unambitious, or too extravagant.

Janet's Asc. Square Michael's Uranus:

To Janet, Michael seems highly unusual and fascinating, or unstable and disruptive, perhaps both.

Michael makes Janet feel nervous and unsettled, but this may also be quite stimulating. Both of you challenge one another to change your plans, habits, or attitudes, and a great deal of flexibility, willingness to change, and openness is necessary on both of your parts.

Janet's Asc. Trine Michael's Moon:

There is a strong feeling of family and kinship between you. You have a natural affinity for each other and feel very at ease and comfortable with each other, so consequently your friendship is likely to be very long-lasting.

Janet's Moon Trine Michael's Venus:

There is much warmth and kindness in this relationship. Both of you find it easy to express kindness openly towards each other, and the emotional rapport is excellent. This friendship is likely to be a lasting, harmonious one.

Michael's Moon Sextile Janet's Mercury:

You are able to openly share your inner feelings and concerns, and very often you may feel that there are very few other people that understand and appreciate you as well. The deep level of mutual understanding and appreciation inclines your friendship to be a long, harmonious one.

Janet's Mercury Square Michael's Uranus:

You often say things to shock or shake up each other, and you can get very high-strung when you are together. You tend to set a fast pace. You may also find yourselves periodically jumping on a new bandwagon, experimenting with a new idea, or exploring new alternatives. However, the impatience with each other is likely to cause sudden arguments and anger to flare.

Janet's Venus Trine Michael's Uranus:

This is a lively, enthusiastic, exciting relationship. You feel very uninhibited with each other and are able to express yourselves freely with each other. If you both enjoy dancing, music, or similar sports, then you have found an excellent partner for these activities!

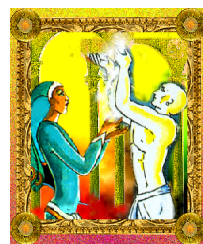
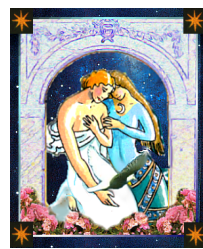

Chapter 3

Destiny and Final Outcome of Your Relationship

Composite Moon Quincunx Jupiter:

One theme in this relationship is poor management of funds, excessive extravagances, mishandled investments, or past debts that one or both of you bring with you from previous times.

There is a curious discontentment that is generated between you - a desire for more, for better, for improvements, for something that you don't have now. You may encourage one another to go into debt in pursuit of a more comfortable or luxurious situation. You may also sometimes go overboard in partying or playing and consequently find that you haven't accomplished what you had hoped to.

Handled properly, you can learn to balance work and play, and achieve the things you hope to without overextending yourselves or taking unnecessary risks.

Composite Moon Quincunx Uranus:

Coping with uncertainty and the unexpected is a theme. Everything may flow smoothly for a long time, and then suddenly the two of you are faced with unexpected transitions. Any endeavor that the two of you undertake together will evolve through various unusual transitions and you will succeed together only if you can adapt quickly to changing circumstances.

Both of you may also feel that you cannot depend on each other, because at times you find that it is difficult to maintain communication, and you tend to fall out of touch with each other periodically.

Composite Jupiter Conjunct Uranus:

The joy of adventure, the exhilaration of discovery, and the freedom to think, act, and explore are destined to be major themes in your relationship. Instead of thinking "Maybe I shouldn't...", "I never have before...", "What would this person think if I...", the two of you look at each other and say "Why not?" An open-minded and curious attitude prevails, especially regarding new ideas or philosophies. Traveling together and seeing "new worlds" are emphasized. Play, humor, and mischief are also very much a part of this.

Composite Saturn Quincunx Pluto:

The two of you will face difficult major transitions in life together. A death in the family or other major loss, a divorce, or other major turning point in life will face one, or both, of you during your friendship. If you can assist one another during difficult times and unexpected setbacks, you will help one another to be stronger people and achieve a greater level of success and fulfillment.



Chapter 4

Other Themes in Your Relationship

Michael's Sun in Janet's 10th house:

Michael takes a keen interest in Janet's career and line of work. Michael provides encouragement and support to Janet, but may become overly concerned and meddlesome with Janet's affairs. Janet respects and may be unduly influenced by Michael's opinions.

Janet's Sun in Michael's 2nd house:

Janet takes a keen interest in Michael's finances, assets, and talents, and Janet is likely to provide financial assistance and enthusiasm for Michael's projects and ambitions.

Michael's Moon in Janet's 4th house:

You feel very natural and comfortable with each other, and you are likely to feel closer to each other than to your own family. You are able to share your inner concerns and feelings with each other.

Janet's Moon in Michael's 1st house:

Janet's family background and domestic life has a striking effect on Michael. Michael may feel "adopted" by Janet's family or find that Janet's life style and home makes Michael feel extremely comfortable and at peace.

Michael's Mercury in Janet's 10th house:

Michael takes a great interest in Janet's career and ambitions, and has lots of ideas on how Janet can reach goals and aspirations. The two of you enjoy planning together and sharing ideas, and there is a good chance that you will work together in some kind of business together.

Janet's Mercury in Michael's 2nd house:

You enjoy planning financial strategies together, and Janet provides Michael with lots of ideas on business ventures, investments, and practical application of job-related skills.

Michael's Venus in Janet's 9th house:

Janet has a great deal of respect and appreciation for Michael, and may even look up to Michael. If Janet ever feels that Michael's motives are not sincere or genuine, then the disappointment can be crushing to your friendship.

Janet's Venus in Michael's 1st house:

Regardless of how others view Janet, Michael finds Janet to be a very attractive and a beautiful person. Michael sees a great deal of charm and sweetness in Janet and is willing to go to great lengths to please Janet.

Michael's Mars in Janet's 7th house:

Michael has a "take charge" attitude towards this relationship and comes across very strong, perhaps aggressively, at times. Janet appreciates Michael's direct, uninhibited approach to Janet, but there is a tendency to become combative and competitive with each other at times.

Janet's Mars in Michael's 2nd house:

Janet takes an active interest in the way Michael handles finances and assets. You may succeed in a joint

business venture or financial arrangement, but there is also the strong possibility that you will come to cross purposes and disagree about how resources, responsibilities, and profits should be divided.

Michael's Jupiter in Janet's 12th house:

Michael has a knack for getting under Janet's skin and understanding Janet in a more intimate, deeper way than most other people. Michael is a dear friend, especially in times of crisis or transition when he/she suddenly "comes to the rescue". Together you will develop a shared interest in altruistic and humanitarian (possibly also religious or spiritual) activities.

Janet's Jupiter in Michael's 4th house:

The warm and nurturing side of Michael is brought out in this relationship. If the two of you live together, it is likely that you will enjoy a high level of domestic harmony. Together you could also invest profitably in real estate.

Michael's Saturn in Janet's 2nd house:

You will learn a lot about handling money and resources and how to develop material security in this relationship, and hopefully any difficult lessons will not cause serious regrets. Michael, in particular, should be wary of the tendency to be overly critical of the way that Janet handles finances and should try not to interfere too much with Janet's decisions in this regard. Janet should try not to be overly sensitive to Michael's suggestions and should try to extract the useful, valuable suggestions and ignore the rest.

Janet's Saturn in Michael's 1st house:

Janet's more mature, responsible, reliable side comes out in this relationship. Janet becomes almost paternalistic toward Michael, and Janet is inclined to offer lots of advice, sometimes being critical, judgmental, and interfering too much with Michael's plans and goals. Janet's "helpful criticism" sometimes sours into moralistic judgments. Janet should be wary of the tendency to control Michael and severely limit Michael's freedom.

Michael's Uranus in Janet's 9th house:

Janet's philosophical, political, and religious beliefs will undergo some major changes as a result of this relationship, particularly if the friendship is a long-term one. In trying to adapt to Michael's views, Janet discovers the value in new perspectives and ideas that previously were not considered.

Janet's Uranus in Michael's 7th house:

Janet introduces a new social circle to Michael. There are many surprises in store for both of you in this regard, and it is likely that you find many of each other's friends to be a bit strange and difficult to feel comfortable with. Regardless of the nature of your relationship (friends, business, parent-child, etc.), you will find that you come in and out of each other's lives frequently and unpredictably.

Michael's Neptune in Janet's 12th house:

The two of you are likely to share a lot of secrets together. There is a great deal of fantasy and imagination that you share, and both of you may feel that it is inappropriate to bring this side of yourselves into the public. There is a strong spiritual or psychic bond that draws you together. You may share some very unusual, almost mystical, experiences together.

Janet's Neptune in Michael's 8th house:

Janet is much less cautious and reserved in sharing possessions, as well as emotions, with Michael. Some confusion over joint resources or financial transactions may occur, however.

Michael's Pluto in Janet's 10th house:

If this is a long-term relationship, Michael will have a critical effect on Janet's career and ambitions. Circumstances arise that enable Michael to play a key role in helping steer Janet's career along new lines and to levels of greater stature and influence. Michael can help Janet gain a whole new outlook on career opportunities and the best way to utilize his/her own talents, but this process is a complex and tricky one, and the final outcome could be very successful or a failure, depending on how both of you handle the situation.

Janet's Pluto in Michael's 7th house:

Janet is a very interesting and intriguing person to Michael. You may feel that you were "fated" to know one another, or that your Karma is linked. Janet is likely to profoundly influence Michael for good or ill, and may have a strong magnetic power over Michael.

Janet's Sun Conjunct Michael's Mars:

You inspire each other to be very active in both work and play, and to accomplish a great deal. You enjoy challenging each other and perhaps enjoy competing with each other in games. The only negative tendency is to possibly develop a rivalry with each other; this is especially possible if Michael comes on too forcefully, directly and aggressively, hurting Janet's feelings or pride.

Janet's Moon Trine Michael's Saturn:

There is a mature, stable, responsible tone to your relationship. There is a great deal of trust and respect for each other. As you spend more time together, you will find that your tastes, priorities, and sense of what is really important in life becomes very compatible.

Michael's Mercury Square Janet's Mars:

The tendency to argumentativeness, verbal abuse, and mutual misunderstanding is very strong so please heed the following advice: try to avoid abusive language towards each other, and do not try to coerce the other person to accept your views. You enjoy challenging each other's ideas, showing the weaknesses, inconsistencies, or superficialities in each other's reasoning. While the intention is good, the net result can be hurt feelings and anger. Typically there is some truth to each other's point of view, but a lack of real appreciation and respect for each other's ideas triggers argumentativeness.

Michael's Mercury Square Janet's Neptune:

You inspire each other's imagination and you may find yourselves gravitating towards discussions of fantasy, poetry, art, theater, and religion. However, the tendency to lose a clear sense of proportion is very strong! You may also be inclined to conceal something or deceive each other. Little white lies can quickly foster a morass of confusion. Misunderstandings between you arise easily so try to be clear and precise in all important, practical communications.

Janet's Mercury Square Michael's Venus:

You enjoy sharing ideas about the arts, literature, and people but often you fail to understand each other and sometimes reach a complete impasse. Your feelings towards each other are sometimes misunderstood, too. Both of you will have to tolerate one another's different points of view for this relationship to work successfully.

Michael's Venus Square Janet's Mars:

When the two of you disagree, Michael is the harmonizer and peace-maker, quicker to restore the affection and friendship between you, and less inclined to focus on your differences, while Janet wants to clear the air, get everything out into the open, and is more apt to force issues. Janet's assertiveness sometimes irritates Michael. If you spend much time together, this can be a tempestuous relationship.

Michael's Venus Square Janet's Neptune:

You bring out the dreamy, artistic, poetic, romantic side of one another and your friendship can have a pronounced spiritual or platonic tone. Misunderstandings, evasiveness, or outright deception can easily occur between you, however, leading to disappointment and disillusionment over the failure of your friend to be all you hoped and imagined. Beware of seeing only what you want to see in one another, and be very cautious in any joint financial arrangements or investments.

Michael's Venus Trine Janet's Venus:

There is a beautiful flow of love between the two of you, and you are able to both give and receive affection, appreciation, and tenderness in this relationship. You enjoy the same pleasures and find it easy and natural to do those things that really please and make your friend happy. Your tastes in aesthetics is also very compatible.

Janet's Jupiter Trine Michael's Neptune:

There is a strong psychic or spiritual connection between you, a sympathetic rapport that enables you both to be especially generous, tolerant, and accepting of one another. Your ideals and beliefs are in harmony. Your faith, optimism, imagination and hopes and plans for the future are stimulated by being together. However, you may simply dream, speculate, or spin fantasies rather than actually do anything concrete. You tend to be enjoyably lazy and indulgent together.

Janet's Jupiter Sextile Michael's Pluto:

Your faith and confidence in yourselves and in life deepens through your relationship with one another. You encourage one another to explore and develop your personal potential and to be more courageous in taking risks in your lives. Unusual coincidences and unexpected good fortune seem to come your way when the two of you are together.